

Tees Valley Sector Profile

Culture & Leisure



Sub-sectors

- **Accommodation and food:** including Accommodation; Food and beverage services
- **Arts and entertainment:** including Creative, arts and entertainment; Libraries, archives and museums; Gambling and betting activities; Sports, amusement and recreation activities

Trends in employment 2014 - 2024

	Sector	Tees Valley Average
Employment change	3,000	17,000
Employment change (%)	11%	6%
Replacement Demand	11,000	116,000
Total requirement	14,000	133,000

Industry Profile

Employment

2014 = 25,000 2024 = 28,000

Top 3 occupation shares

2014	2024
Elementary 37%	Elementary 37%
Managerial 14%	Managerial 16%
Skilled Trades 12%	Skilled Trades 11%

Qualified to degree L4+, 2014 - 2024

Total requirement increase = 7,000

Sector share of Tees Valley employment

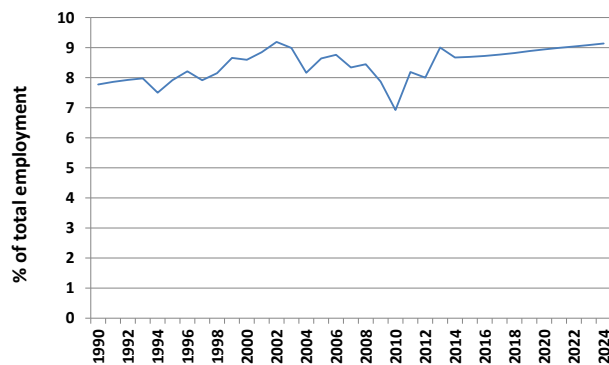

Total occupation requirement, 2014-2024

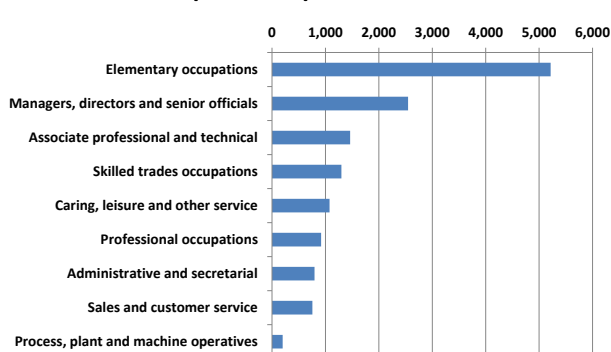

Employment by gender and status

2014	Sector	2024
23%	Male full-time	24%
16%	Female full-time	16%
17%	Male part-time	15%
34%	Female part-time	35%
3%	Male self employed	3%
7%	Female self employed	7%

Nearly 6 out of 10 jobs are held by women alongside particularly high rates of part-time working

Employment shares by sub-sector

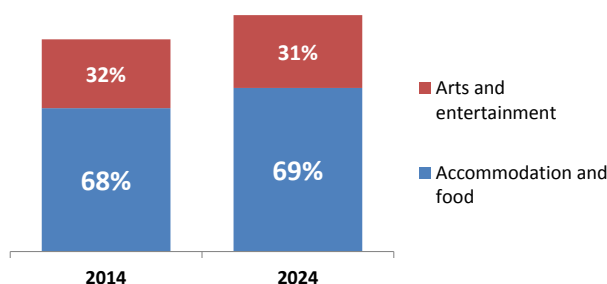

Total skills requirement, 2014-2024

