

Tees Valley Sector Profile

Healthcare



Sub-sectors

- **Human health activities:** including hospitals, GPs and dental practices
- **Residential care:** including nursing, elderly and mental care
- **Social work activities:** social work activities without accommodation

Trends in employment 2014 - 2024

	Sector	Tees Valley Average
Employment change	4,000	17,000
Employment change (%)	8%	6%
Replacement Demand	22,000	116,000
Total requirement	26,000	133,000

Industry Profile

Employment

2014 = 54,000 2024 = 58,000

Top 3 occupation shares

2014	2024
Professional 35%	Professional 38%
Carling/leisure 31%	Caring/leisure 32%
APT 13%	APT 14%

Qualified to degree L4+, 2014 - 2024

Total requirement increase = 17,000

Sector share of Tees Valley employment

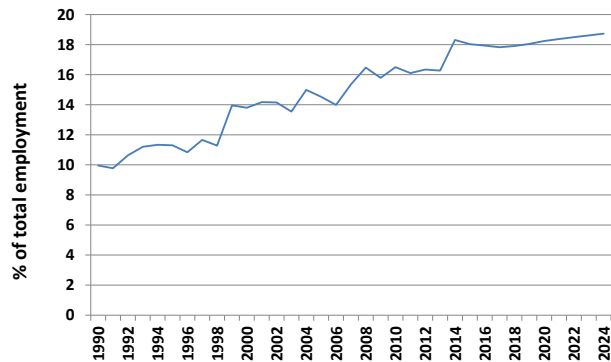

Total occupation requirement, 2014-2024

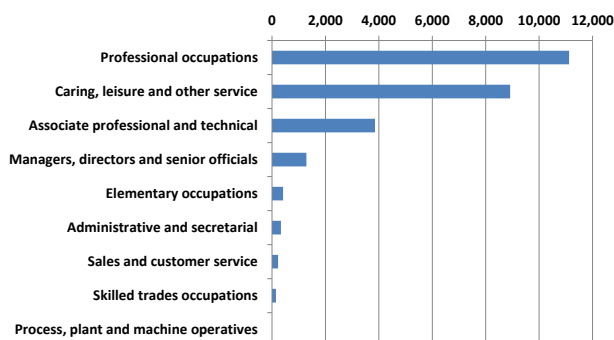

Employment by gender and status

2014	Sector	2024
14%	Male full-time	14%
41%	Female full-time	41%
5%	Male part-time	6%
35%	Female part-time	35%
2%	Male self employed	2%
3%	Female self employed	3%

Women dominate employment in this sector with high numbers of both full-time and part-time jobs

Employment shares by sub-sector (NE region)

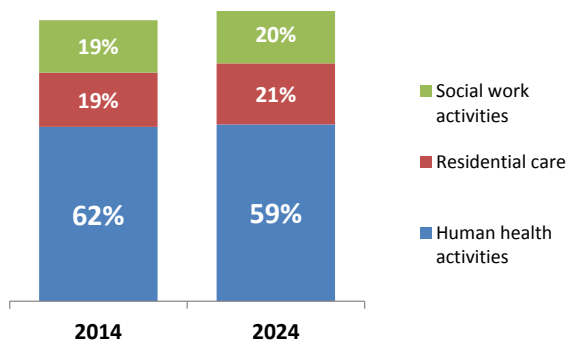

Total skills requirement, 2014-2024

